LOG PLACEMENT INSTRUCTIONS

Log Set Assembly:

SRV2380-070 SRV2381-070 SRV2382-070 SRV2383-070

Models: NDV3630I-B, NDV3630IL-B, NDV3933I-B, NDV3933IL-B, NDV4236I-B, NDV4236IL-B, NDV4236I-NVR, NDV4842I-B, NDV4842IL-B, NDV30-IFT, NDV30L-IFT, NDV33-IFT, NDV33L-IFT NDV36-IFT, NDV36L-IFT, NDV36-IFT-NVR, NDV42-IFT, NDV42L-IFTNBV3630I-B, NBV3933I-B, NBV4236I-B, NBV4842I-B, NBV3630I-B, NBV3933I-B, NBV4236I-B, NBV4842I-B, NBV30-IFT, NBV33-IFT, NBV36-IFT, NBV42-IFT

See Table 1 for corresponding log set and individual logs for each size Novus model.

SIZE	3630 / 30	3933 / 33	4236 / 36	4842 / 42
ASSEMBLY	SRV2380-070	SRV2381-070	SRV2382-070	SRV2383-070
LOG 1	SRV2380-071	SRV2380-071	SRV2382-071	SRV2383-071
LOG 2	SRV2380-072	SRV2381-072	SRV2381-072	SRV2383-072
LOG 3	SRV2380-073	SRV2381-073	SRV2381-073	SRV2383-073
LOG 4	SRV2380-074	SRV2380-074	SRV2382-074	SRV2382-074
LOG 5	SRV2380-075	SRV2380-075	SRV2380-075	SRV2383-075

Table 1.

CAUTION: Logs are fragile, handle with care.

The log set is shipped from the factory with three logs already in place on the hearth pan. See Figure 1. In case of damage, the log will need to be removed from the base pan. See Figure 2 for locations of fasteners for each log.

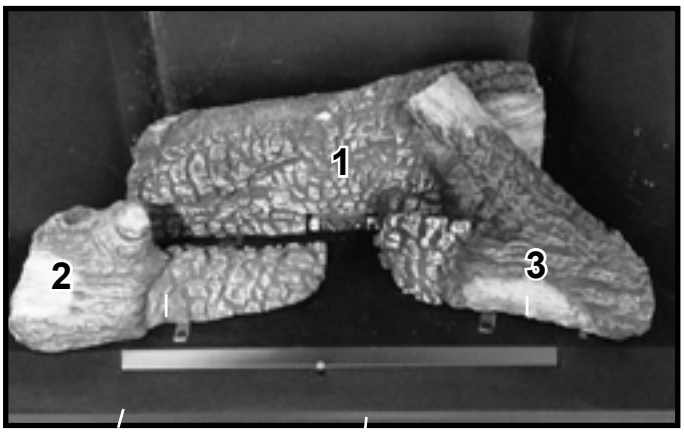

Figure 1. Log Set Shown as Shipped

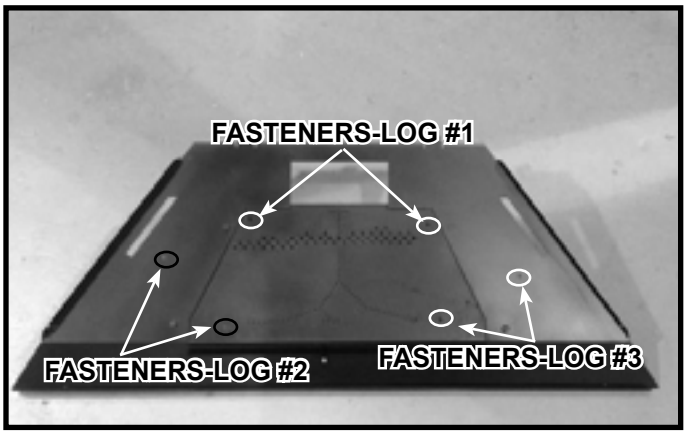

Figure 2. Log Fastener Locations on Base Pan

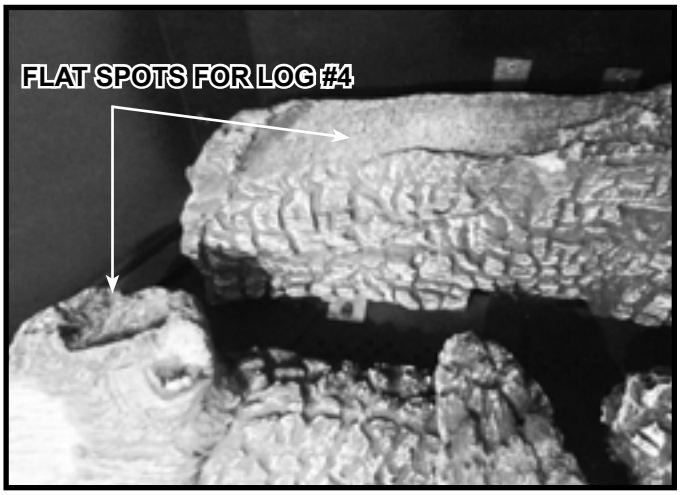

Figure 3. Locations of Flat Spots for Log #4

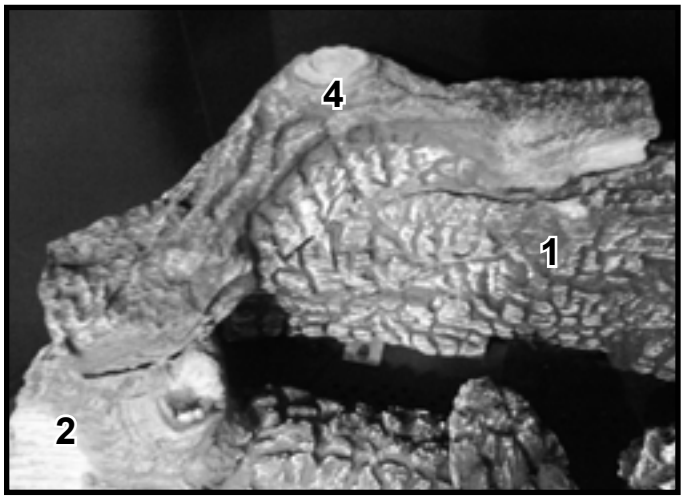

Figure 4. Log #4 in Position

LOG #4: Place Log #4 into position by setting the left end of Log #4 into the flat spot on Log #2 and then resting the right end, or nose, of Log #4 on the flat spot on Log #1. Figure 3 shows locations of flat spots. Figure 4 shows Log #4 installed.

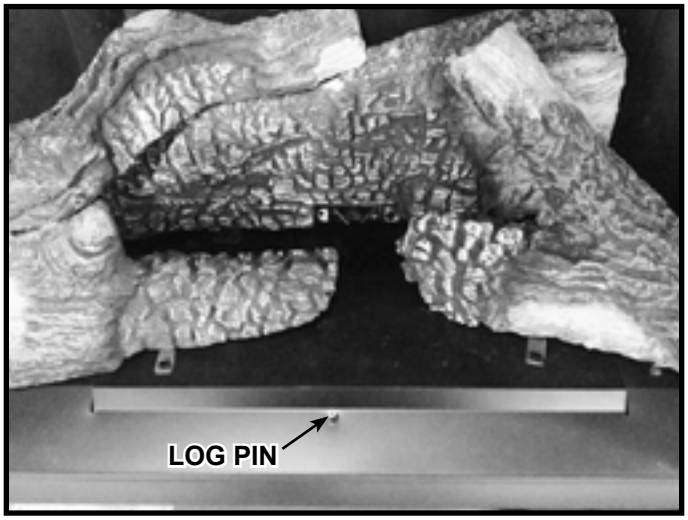

Figure 5. Log Pin Location

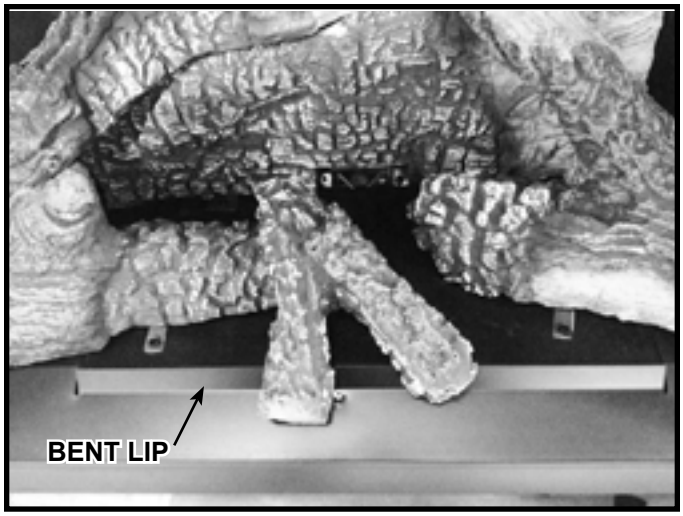

Figure 6. Log #5 in Position

Log #5: Place Log #5 into position. The forked end of Log #5 is positioned toward the front of the appliance, with the two slots on the back side resting on the bent lip of the hearth pan. See Figure 6. Slide Log #5 toward the right until it contacts the log pin as shown in Figure 6.

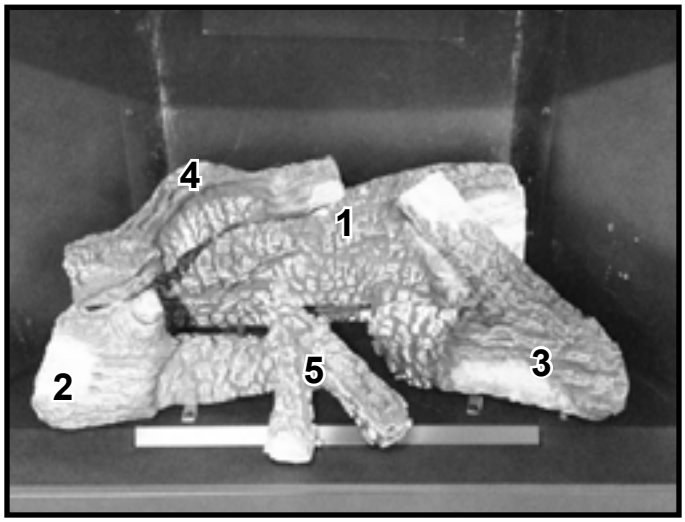

Figure 7. Log Set Installed